

PLAT OF SURVEY
-OF-

LOT 7 OF BUBBLING SPRINGS SUBDIVISION, LOCATED IN SECTION 34, TOWNSHIP 4 NORTH,
RANGE 16 EAST. SAID LAND BEING IN THE TOWN OF LAGRANGE, WALWORTH COUNTY,
WISCONSIN.

SURVEY FOR: ELITE IMPROVEMENTS LLC
SURVEY ADDRESS: N7482 BAY DRIVE, ELKHORN, WI 53121

NOTE: REFER TO A CURRENT TITLE REPORT FOR EASEMENTS, RESTRICTIONS
OR COVENANTS WHICH MAY AFFECT THIS PROPERTY.

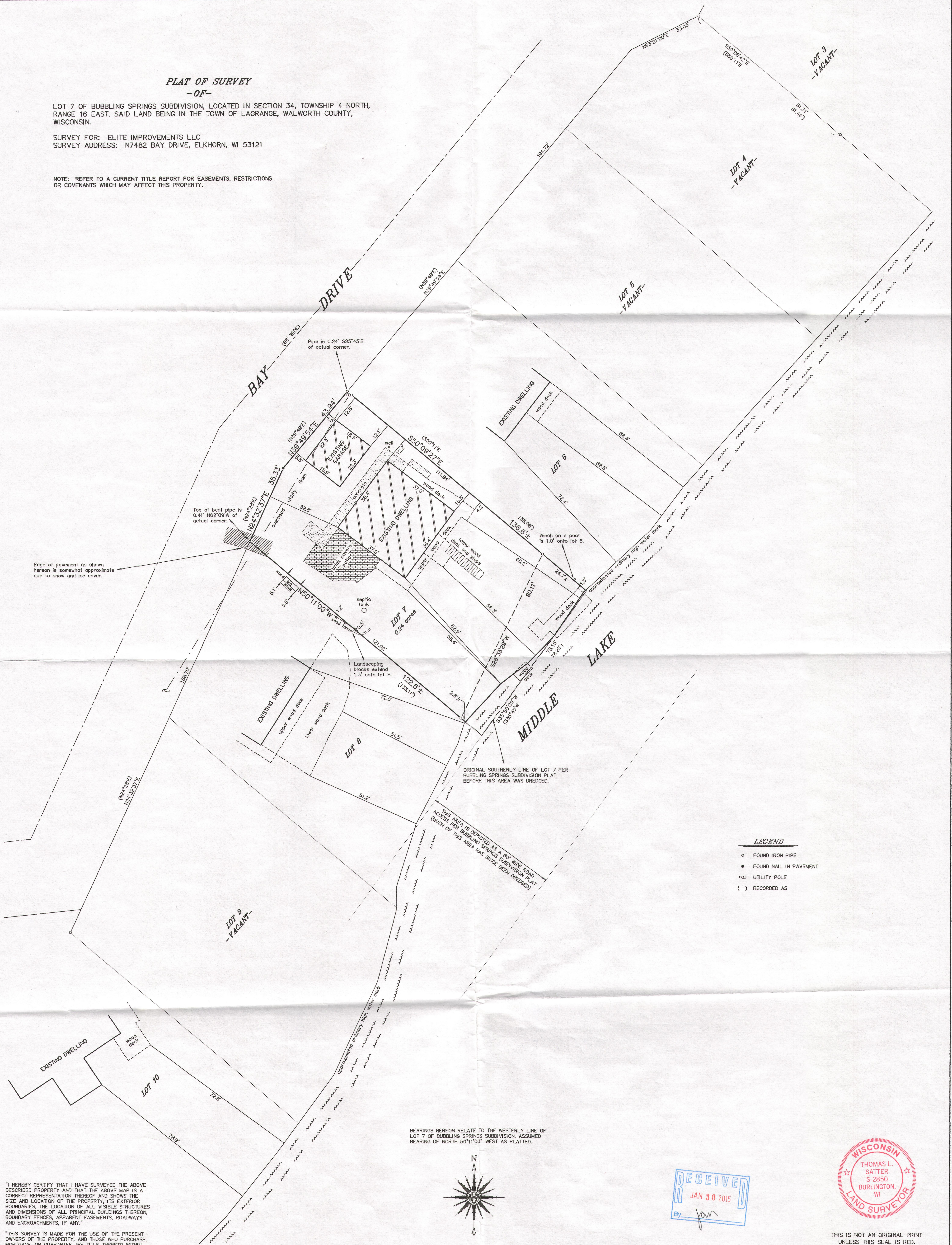

"I HEREBY CERTIFY THAT I HAVE SURVEYED THE ABOVE
DESCRIBED PROPERTY AND THAT THE ABOVE MAP IS A
CORRECT REPRESENTATION THEREOF AND SHOWS THE
SIZE AND LOCATION OF THE PROPERTY, ITS EXTERIOR
BOUNDARIES, THE LOCATION OF ALL VISIBLE STRUCTURES
AND DIMENSIONS OF ALL PRINCIPAL BUILDINGS THEREON,
BOUNDARY FENCES, APPARENT EASEMENTS, ROADWAYS
AND ENCROACHMENTS, IF ANY."

"THIS SURVEY IS MADE FOR THE USE OF THE PRESENT
OWNERS OF THE PROPERTY, AND THOSE WHO PURCHASE,
MORTGAGE, OR GUARANTEE THE TITLE THERETO WITHIN
ONE YEAR FROM DATE HEREOF."

SATTER SURVEYING, LLC

LAND SURVEYS, MAPPING AND PLANNING
272 ORIGIN STREET
BURLINGTON, WI 53105
262-661-4239

BEARINGS HEREON RELATE TO THE WESTERLY LINE OF
LOT 7 OF BUBBLING SPRINGS SUBDIVISION. ASSUMED
BEARINGS OF NORTH 50°11'00" WEST AS PLATTED.

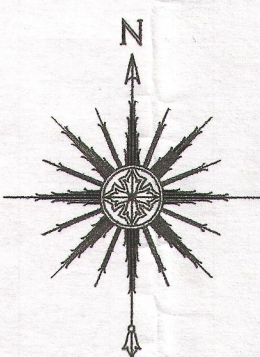

0 10' 20' 40'
SCALE: 1" = 20'

LEGEND

- FOUND IRON PIPE
- FOUND NAIL IN PAVEMENT
- ~ UTILITY POLE
- () RECORDED AS

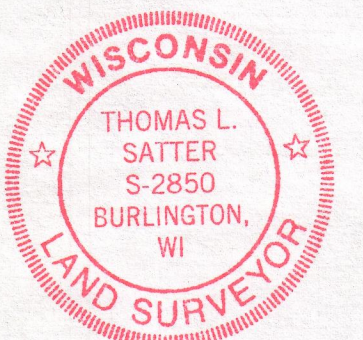

THIS IS NOT AN ORIGINAL PRINT
UNLESS THIS SEAL IS RED.

Thomas L. Satter
THOMAS L. SATTER S-2850

DECEMBER 13, 2014
DATE

121401
JOB NUMBER

HB2-7

416-2760